

Basic 270

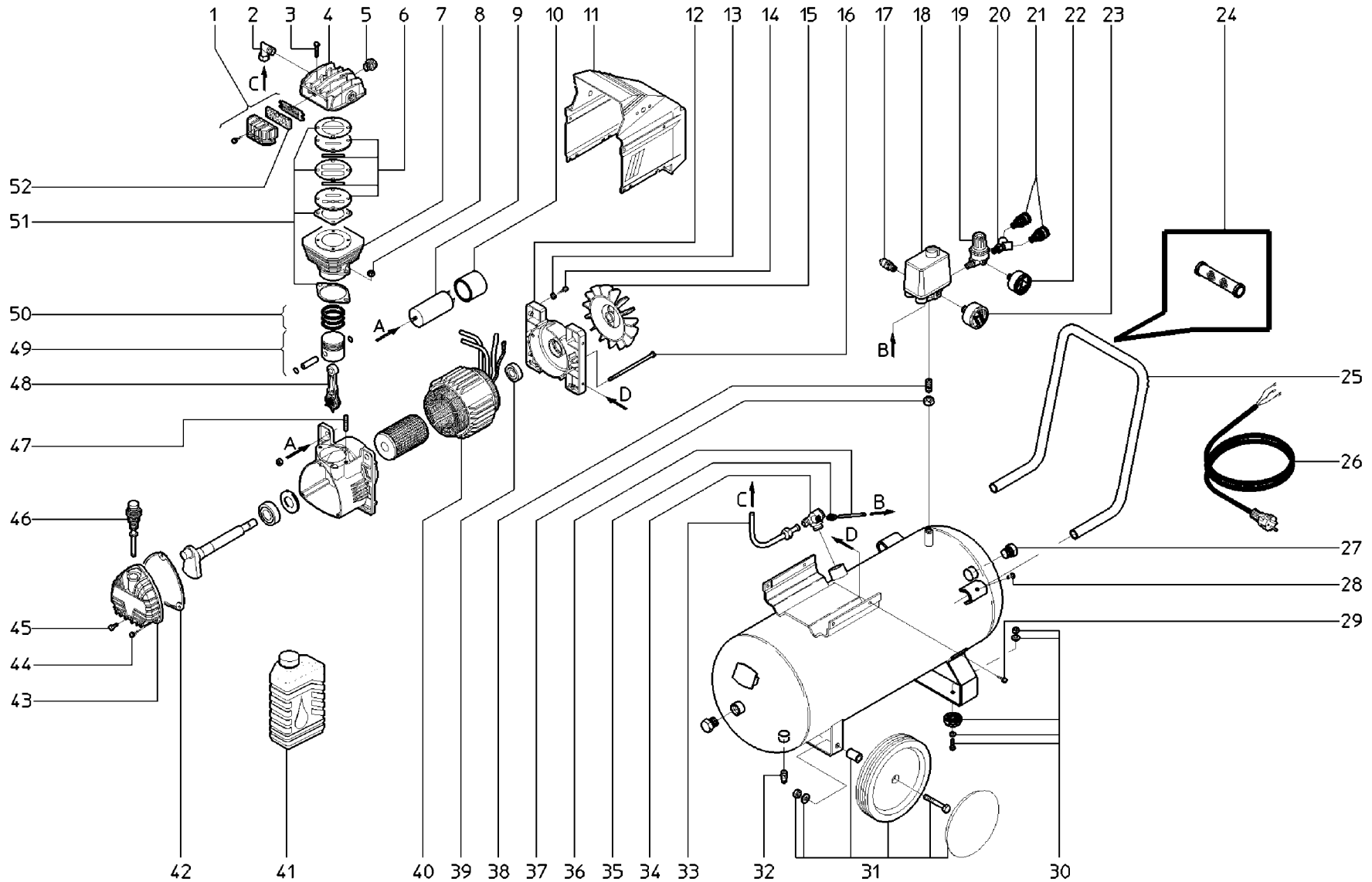

Basic 270

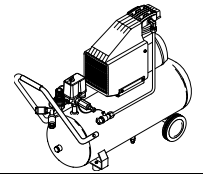
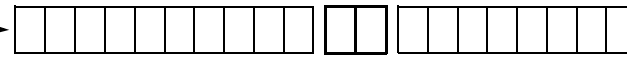
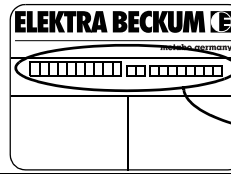
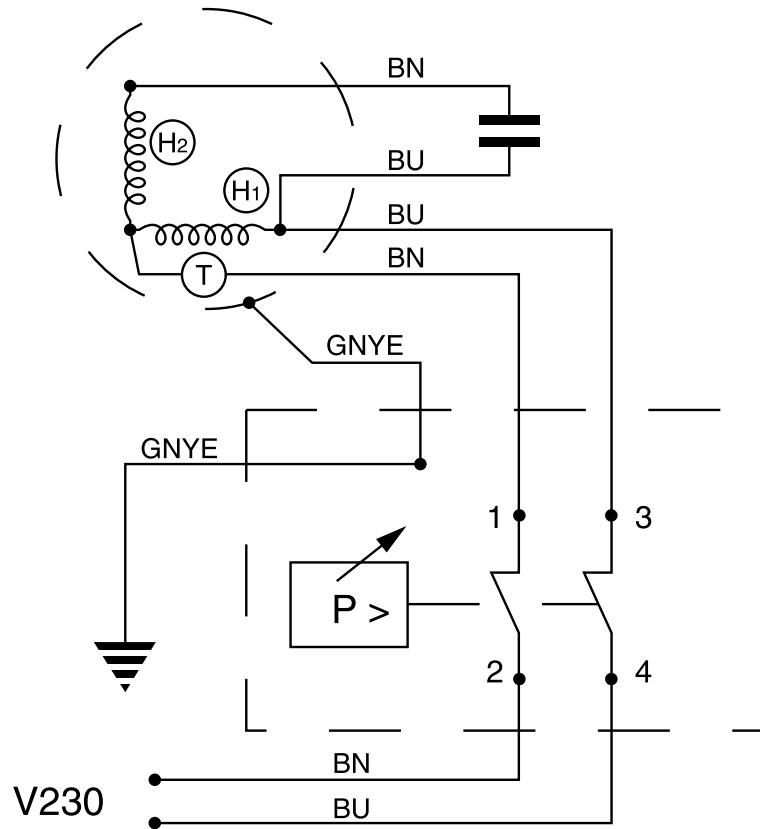
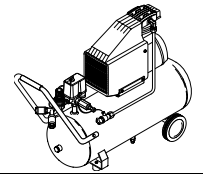
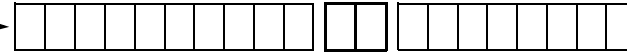
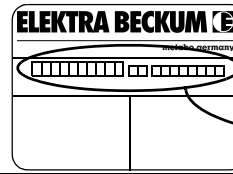

	Litzenfarben	Colour of strands	Couleur des cordons
BK	schwarz	black	noir
WH	weiß	white	blanc
BU	blau	blue	bleu
YE	gelb	yellow	jaune
RD	rot	red	rouge
TR	transparent	transparent	transparent
BN	braun	brown	brun
GY	grau	grey	gris
GNYE	grün-gelb	green-yellow	vert-jaune
BKWH	schwarz-weiß	black-white	noir-blanc
GN	grün	green	vert
OG	orange	orange	orange
VT	violett	violet	violet
TQ	türkis	turquoise	turquoise

- D** Elektra Beckum AG,
Daimlerstraße 1, D-49716 Meppen
- A** Tel.: +49-1803-333 456, Fax: +49-1803-333 457
- GB** Metabo UK Ltd., 25 Majestic Road, GB-SO 16 OYT
Tel.: +44-2380-732 000, Fax: +44-2380-747 500
- F** Lurem MACHINES à BOIS,
Zone Industriell/BP 1, F-617000 Domfront
Tel.: +33-2-333 757 00, Fax: +33-2-333 720 70
- B** S.A. Ferunion N.V., 19-23, Rue de L'Escaut /
Scheldestraat 19-23, B-1080 Bruxelles/Brussel
Tél.: +32-2-427 71 10, Fax: +32-2-425 37 21,
e-mail: general@ferunion.be
- NL** Metabo Nederland b. v.,
Keulschevaart 8, NL-3621 MX Breukelen,
Postbus 180, NL-3620 AD Breukelen,
Tel.: +31-3462-642 44, Fax: +31-3462-635 54,
e-mail: marianne@metabo.nl
- CH** Metabo Kistool AG,
Badener Str. 816, CH-8010 Zürich
Tel.: +41-1-437 82 80, Fax: +41-1-437 82 77,
e-mail: metkis@swissonline.ch
Fischknecht, Markus Schweissttechnik,
Marktgasse 6, 9050 Appenzell
Tel.: +41-71-787 14 05, +41-79-696 36 44,
Fax: +41-78-782 07
- I** Carlo Stechel & Figli S.R.L.,
Via Buozzi 22, I-20097 San Donato Milanese (MI)
Tel.: +39-02-556 001 11, Fax: +39-02-556 003 22,
e-mail: a.casano@stechel.it
- E** Herramientas Metabo, S.A.,
Polígono Ind. N°6, Parcela 16,
E-28935 Móstoles (Madrid)
Tel.: +34-91-616 57 67, Fax: +34-91-616 43 55,
e-mail: metabo-madrid@accesosis.es
Kestra S.A. Soldadura,
Polg. Ind. La Ferreria, C.Del Treball, No. 19,
E- 08110 Montcada I Reixac,
Tel.: +34-935-750 030, Fax: +34-935-753 394
- P** Bolas - Máquinas e Ferramentas de Qualidade, S.A.,
Rua 8, Lotes 8, 10, 12, P.O. Box 53,
P-7001 Évora-Codex
Tel.: +351-66-74 93 00, Fax: +351-66-74 93 09,
e-mail: bolas@mail.telepac.pt
- DK** Metabo Danmark A/S,
Marielundvej 48 C, DK-2730 Herlev
Tel.: +44-84-13 55, Fax: +44-84-86 04,
e-mail: brasmus@post10.tele.dk
- N** Profilma-Import A/S,
Postboks 536 Nanset, Sophus Buggesvei 48,
N-3252 Larvik
Tlf.: +47-33-114 777, Fax: +47-33-114 108
- S** HDF-Paulsson AB,
Box 525, Svaravaregatan 5, S-30180 Halmstad
Tel.: +46-35-154 400, Fax: +46-35-121 780
- FIN** Nofa OY, P.O.Box 28,
Hannuksentie 1, FIN-02270 Espoo
Tel.: +358-9-804 851, Fax: +358-9-809 485
- PL** EB- Polska,
Spółka z o.o.J.V., ul. Gdyńska 28,
PL-73110 Stargard Szczeciński
Tel.: +48-91-578 47 72, Fax: +48-91-578 47 72
- H** EB Nefro KFT,
Futo U. 70, HU-3508 Miskolc
Tel.: +36-46-362 264; +36-46-366 363,
+36-30-450 618, Fax: +36-46-362 761
- AL** Extra Industrial Goods,
Rr. Fadil Rada 88, AL-Tirana
Tel.: +355-42-330 62, Fax: +355-42-330 63
- EST** AS Mecro,
Peterburi tee 44, EST-11415 Tallinn
Tel.: +372-6-201 101, Fax: +372-6-201 112
- RUS** ITA Ltd.,
Balakirevskij Pereulok 19, str. 1, RUS-Moscow
Tel.: +7-95-737 93 11; +7-95-737 93 12,
+7-95-737 93 13, Fax: +7-95-737 93 14,
e-mail: ita1@online.ru
- CZ** Metabo s.r.o.,
Kralovicka 544, CZ-25001 Brandys nad Labem
Tel.: +42-202-804 458, Fax: +42-202-804 456,
e-mail: Miranda@metabo.cz,
Internet: <http://www.metabo.cz>
- SK** Remtech Spol. S.R.O.,
Vinice 293, SK-90021 Svaty Jur
Tel.: +42-1-744 971 981, Fax: +42-1-744 971 291
- RO** Agent Trade, S. C., S.R.L.,
Aleea Bran Nr. 2, BL. 92, P., Ap. 47,
RO- 751552 Bucuresli 4
Tel.: +40-13-217 445, Fax: +40-13-214 505
- SLO** Dilex d.o.o.,
Orginceva ut. 17, SLO-51113 Ljubljana
Tel.: +386-61-168 16 20, Fax: +386-61-168 16 16